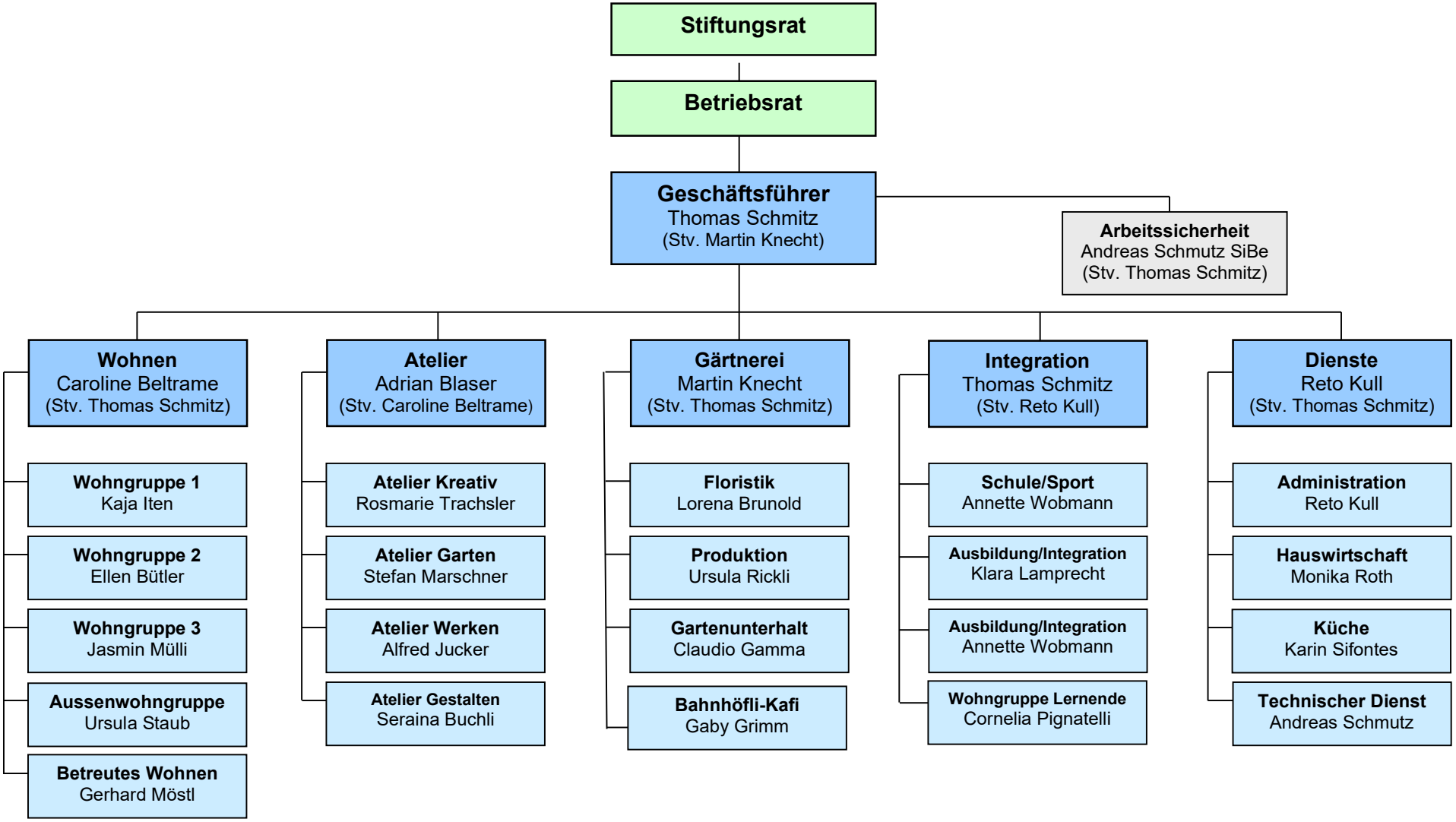Organigramm Stiftung BRUNEGG